

SKYCELL™ PHARMA LOGISTICS PACKAGING SYSTEM

THE THERMOSTABLE SYSTEM



V2.0 09.10.2014

Copyright SkyCell AG, all rights reserved, confidential

Survey of Pharma Supplychain Managers 2012

Currently what percentage of temperature sensitive product shipped is recorded as having an excursion or deviation whilst in the distribution chain?

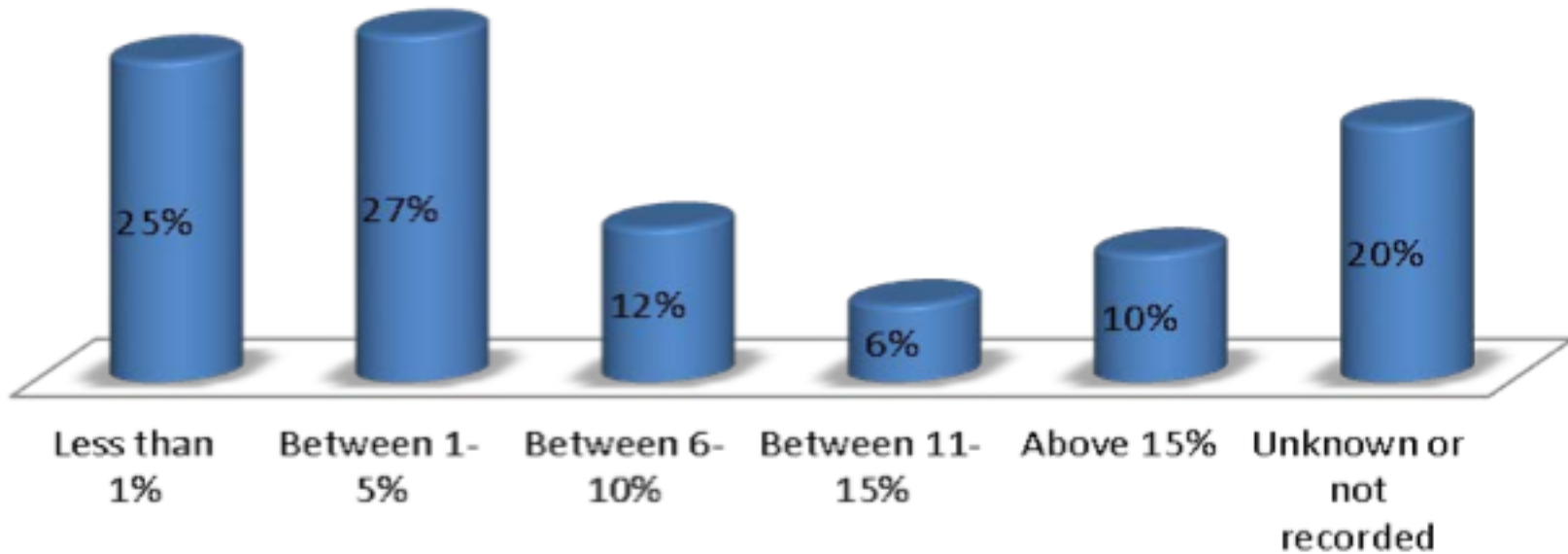

Source: IQPC 2012

Examples of Airport Situations in Emerging Markets with strong impact on pharma logistics performance



Regulatory Changes Worldwide: from EU, China, Saudi Arabia to Brazil

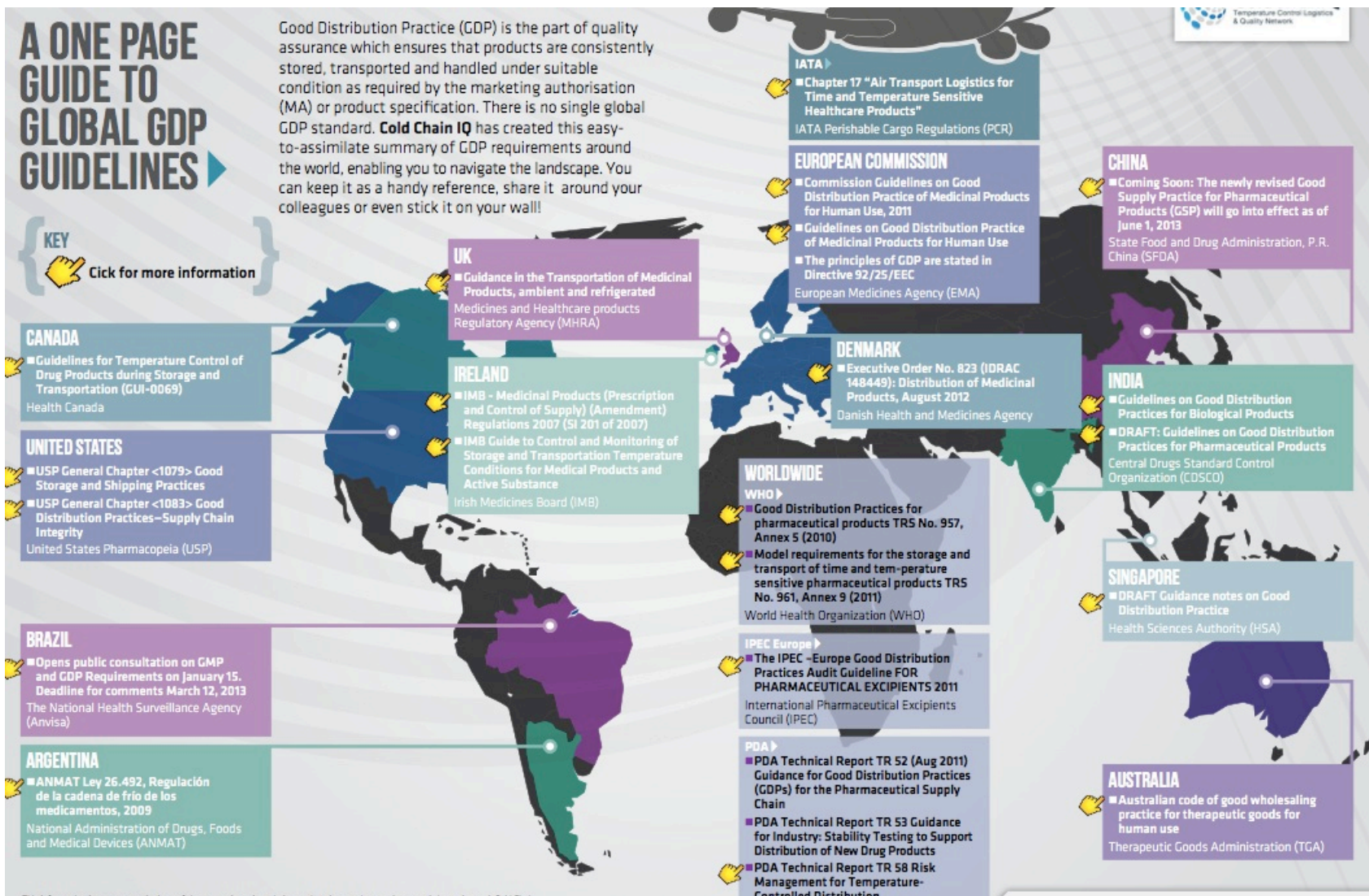

The Problems in Pharma Logistics

4 Problems in Pharma Logistics

Product Quality Protection

Unreliable in extreme temperature
+45°C / -20°C

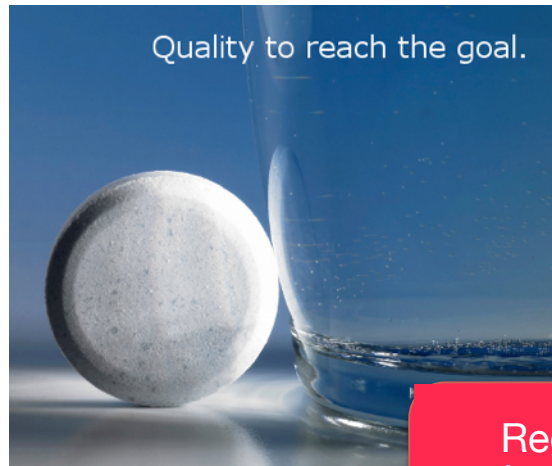

Regulation Increase =
"100% control"



Volume / weight efficiency

500+ kg/m³ cargo
25% net volume

Complexity of Supply Chain

Availability issues
→ Q4, Vulcano etc.



Sustainability

Non-recyclable materials
Styrofoam,
Polyurethane

SkyCell the Solution delivers: reliable, door-to-door performance for the most challenging markets

Protection of pharmaceutical products

- Reliable / fail safe system
- Unbroken coolchain
- Extreme Ambient Temperatures
+65°C / -35°C
- Duration 100h+



SkyCell's focus is delivering
pharma products for
100% patient safety

Availability

- „Go anywhere,
anytime“
- Door-to-door
- Easy rental system
- Customer on-site-
stock option



Total cost reductions

- Efficient design
- Higher net volume
- Lower weight / m3
(below pivot weight,
fully loaded)



Sustainability

- „Green“
- 100% recyclability
- Not an additional
task on pharma



SkyCell's Core Technology: ISOPET insulation + chemical cooling technology

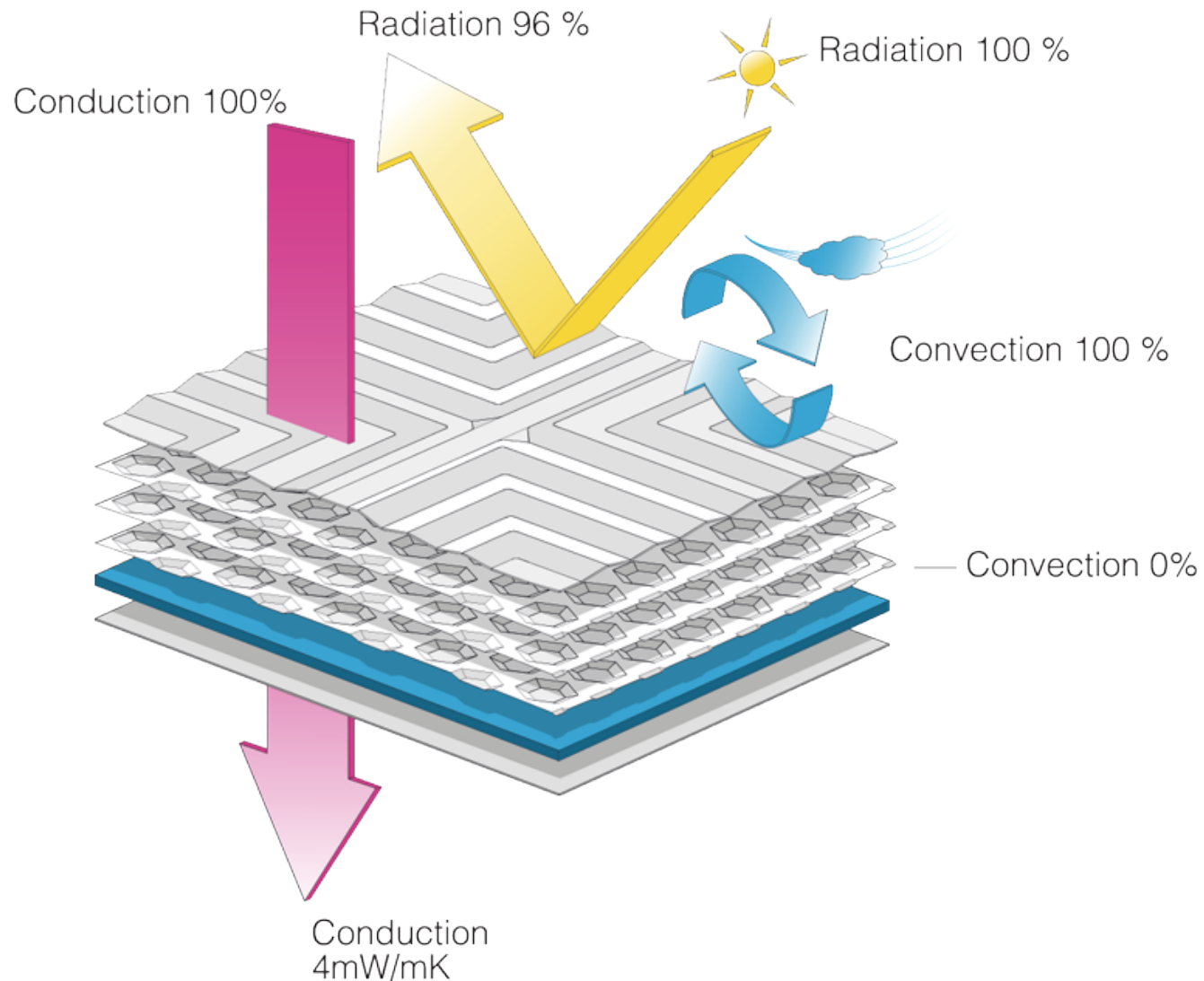

SkyCell's first product: SkyCell770C

safest container for the airfreight of 2-8°C pharmaceutical products

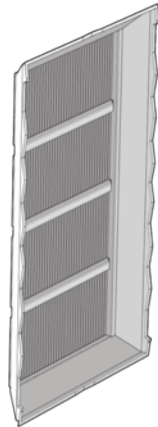
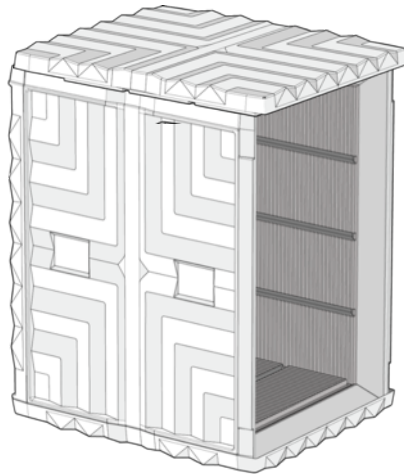

Inner Shell



Rechargeable
cooling
technology
- Like a “cold
energy battery”

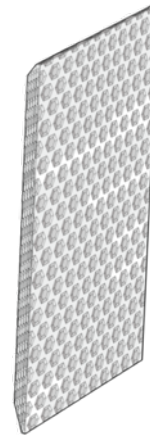

Insulation



Outer shell

SkyCell770C – The Product



Protection

- Failsafe Temperature Control independent from external temperature
Ex. +65°C, - 35°C
- Recharging <5°C (like a “cold-energy” battery)



100% Availability

- Global rental network
- On-site stock @ 2-8°C
- 500+ ready-to-use (2014:09)



Efficient Design

- 44% net volume
- 315kg tara for 770l of net volume



Redefining sustainability

- Container 100%
Worldwide recyclable

SkyCell770C – The Solution



Protection

- Preconditioning = quality check
- Every SkyCell is performance checked before delivery to customer
- Temperature Monitoring
- Tested and used by leading Pharma companies



100% Availability

- SkyCell operates global fleet of containers
- Return logistics not responsibility of Pharma
- SkyCell produces containers with industrial processes and scale

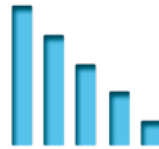

Efficient Design

- Loose Goods, Non-DGR Classified
- Efficient Design (weight, net volume)



Redefining sustainability

- 100% recycling today
- Up to 50% CO2 Savings
- Recycling in home for handicapped people in Switzerland

Risk Management – SkyCell Transport Planner

www.skycell.ch/SCTP Online Tool for lane risk assessment

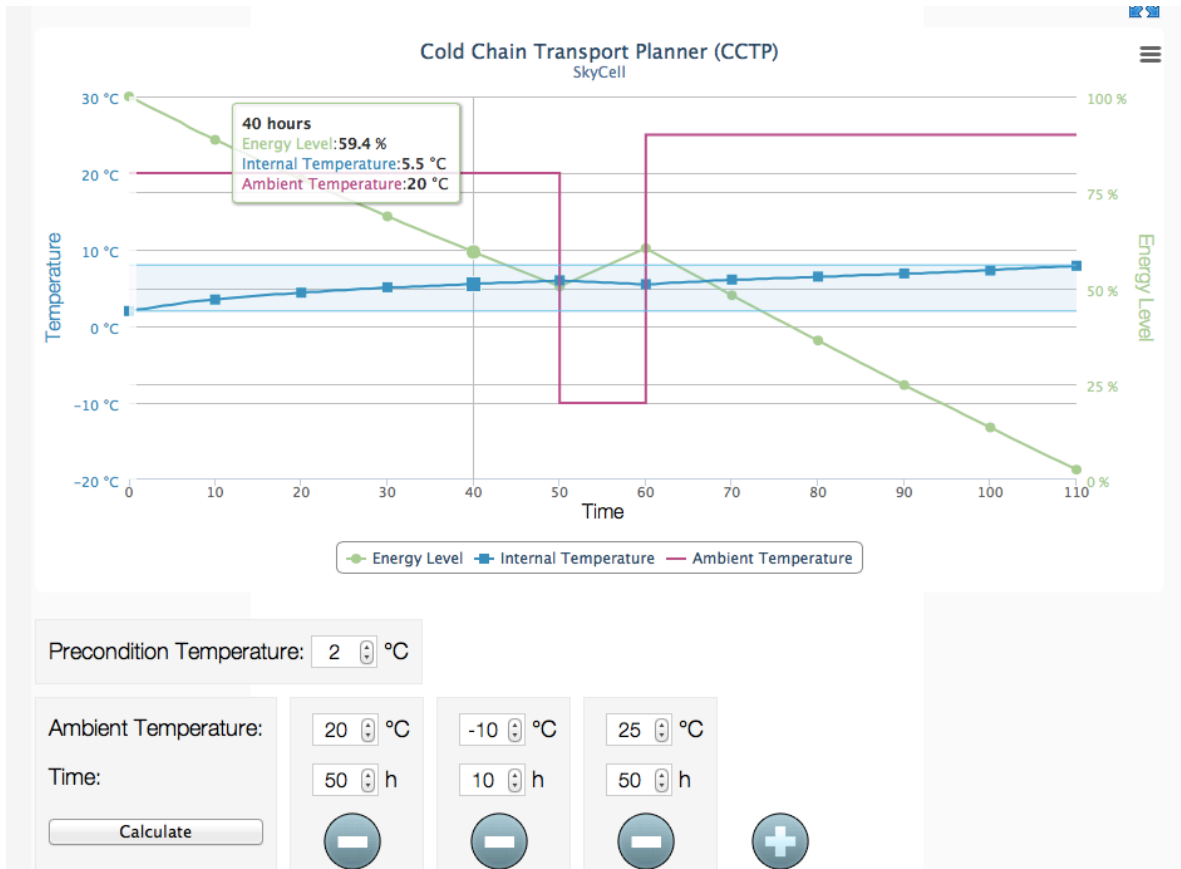

Model:

- More than 40 Tests – climate chamber and real life were performed to calibrate the model
- Measured at the worst point (empty)

Simulates SkyCell 770C remaining energy level (worst case scenario)

SkyCell – Pricing defined by Regions

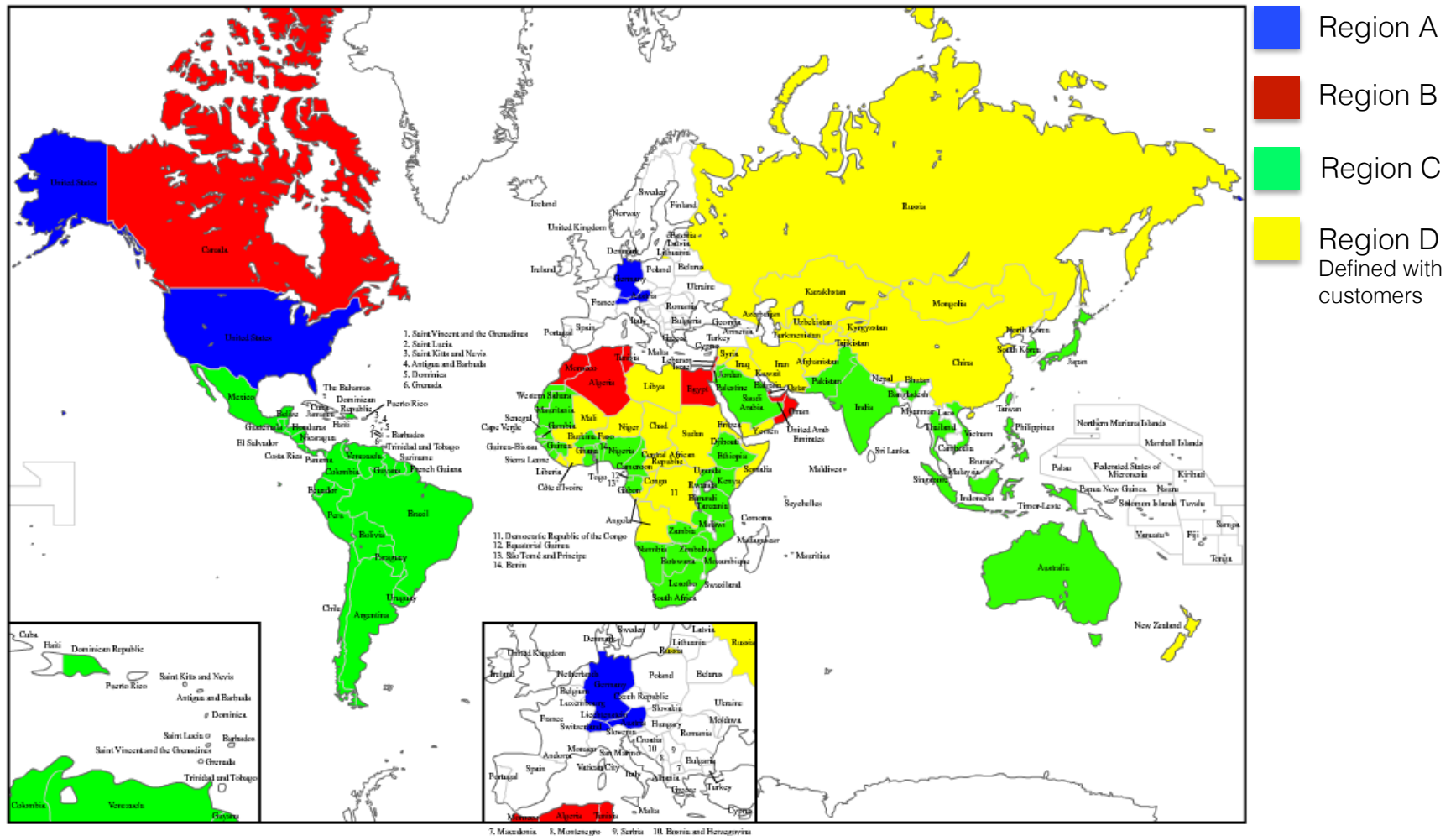

SkyCell helps to solve Emerging Markets distribution challenges

Case Study - End to end solution Switzerland to Sao Paulo



Swiss Pharma Company sending 2-8°C biopharmaceuticals to Brazil

Issues:

- Current container solutions needed to be reloaded at Sao Paulo airports – creating risks in the supply chain
- Processes at airports were not stable and container solution was not able to handle them which produced significant temperature excursions resulting in huge non-quality costs

SkyCell's solution

- SkyCell analyzed with customer the supply chain setup to Brazil to identify and address weaknesses
- Review of SOPs with Pharma customer and freight forwarders
- SkyCell's 770C eliminated temperature excursions and increased safety margin of transporting to Brazil significantly
- Constant inside and outside temperature recording of SkyCell 770C of the trip, enables tracing problems in the supply chain

Result

- Eliminated temperature excursions by establishing an End-2-End closed cold chain without reloading
- Reduced administrative effort for customer (SkyCell takes care of import / export of container and reverse logistics)

Live Shipment Data: CH – BR

31 days Pratteln, CH to Sao Paulo, BR

- SkyCell's longest transportation leg to-date was 31 days counting from Pratteln, Switzerland to Taboa da Serra (SP), Brazil. The temperature was maintained within the container constantly between 2-8°C. During the clearing process at the airport in Sao Paulo was the container stored in a 2-8°C pharma room

Details

- SkyCell delivered the 770C container quality checked, pre-conditioned to the customer's warehouse in Pratteln 2 days prior to transportation and was stored until use in the 2-8°C zone
- The shipment (about 20kg load) was shipped from Pratteln, Switzerland to Taboa da Serra (SP) on a direct flight via Zurich and Guarulhos Airport and was booked with the pharma service
- Due to errors in the airway bill (incorrect weight) the shipment was blocked at customs and stored as 2-8°C
- Total shipment time was from 2014-4-14: 10:06 CET till 2014-5-14:22:10 CET totalling: 31 days, 12h and 8 min
- Customer used 3 loggers inside (Brasilien 4,5,6) 2 outside (Brasilien 1,2)
- During that time internal temperature remained between 3 and 5°C (Brasilien 4,5,6)
- SkyCell offers into Brazil a door to door solution agreed by the customs authorities

Live Shipment Data: CH – BR

31 days Pratteln, CH to Sao Paulo, BR- outside (Brasilien 1,2)

Unit S/N: 93000002F476B41		Type: TT22		Page: 1 of 1		[Filtered] No alarms triggered	
Mission S/N: 2		Profile Used: 25 MX BR COOL 2 - 8 °C - v.2					
Configuration		Configured By: dmerkle [2014-04-11 16:29]				TVN 4.6.2	
Low Threshold		2.00°C		14d 0h 0m		High Threshold	
1: Cumulative						8.00°C	
2: Single		-20.00°C		1m		5d 0h 0m	
3: Disabled						1m	
4: Disabled							
5: Disabled							
						Settings	
						Sample Rate: 30m	
						Start Delay: 1h 0m	
TripTag Values							
Tracking Information				Origin Information			
Order #: 7292148478 / 4700068940				Origin: Pratteln			
AWB #:				Country:			
Pallet #:				Origin E-Mail:			
Product: 717462 SANDOSTATIN LIAM 0.5MG/1ML 1X5 BR				Destination Information			
Shipping #: 8000300914				Customer:			
Package #:				Destination: BR0100			
Delivery #: 5001165694				Country: BR Brasilien			
Shipping Information				Notes Reference 1			
Transport: Luftweg							
Carrier:							
F. Forwarder: DHL LOGISTICS SCHWEIZ AG							
TT Location: Coli # 1							
[Filtered] Mission Result							
Stopped By: SILVARA1 [2014-05-15 03:34]							
Temperature Log Data							
Started: 2014-04-14 10:20		First Recording: 2014-04-14 10:20		[F] Average: 4.53°C			
Ended: 2014-05-15 03:34		Last Recording: 2014-05-15 03:20		[F] Mission length: 30d 11h 30m			
[F] Highest: 23.01°C (2014-05-14 21:50)		[F] MKT: 5.39°C		[F] Time Within Range: 29d 3h 0m			
[F] Lowest: 2.45°C (2014-05-06 04:20)		Extended Time: 14m					
[Filtered] Low Alarm				[Filtered] High Alarm			
Total Time: 0m		< 2.00°C: 0m		Total Time: 1d 8h 30m		> 8.00°C: 1d 8h 30m	
		< -20.00°C: 0m				> 30.00°C: 0m	
Filter parameters							
Created by: Silva, Rafalsmoura (SILVARA1)				Start date: 2014-04-14 10:20		Stop date: 2014-05-14 22:10	

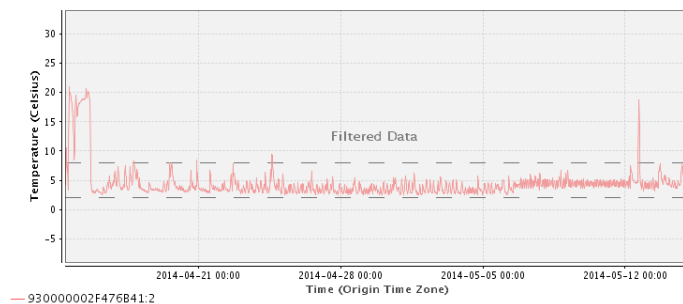

Time zone: Origin Time Zone (UTC +2.0)

Unit S/N: C5000002D207641		Type: TT22		Page: 1 of 1		[Filtered] No alarms triggered	
Mission S/N: 2		Profile Used: 25 MX BR COOL 2 - 8 °C - v. 2					
Configuration		Configured By: dmerkle [2014-04-11 16:29]				TVN 4.6.2	
Low Threshold		2.00°C		14d 0h 0m		High Threshold	
1: Cumulative						1: Cumulative	
2: Single		-20.00°C		1m		2: Single	
3: Disabled						3: Disabled	
4: Disabled						4: Disabled	
5: Disabled						5: Disabled	
						Settings	
						Sample Rate: 30m	
						Start Delay: 1h 0m	
TripTag Values							
Tracking Information				Origin Information			
Order #: 7292148478 / 4700068940				Origin: Pratteln			
AWB #:				Country:			
Pallet #:				Origin E-Mail:			
Product: 717462 SANDOSTATIN LIAM 0.5MG/1ML 1X5 BR				Destination Information			
Shipping #: 8000300914				Customer:			
Package #:				Destination: BR0100			
Delivery #: 5001165694				Country: BR Brasilien			
Shipping Information				Notes Reference II			
Transport: Luftweg							
Carrier:							
F. Forwarder: DHL LOGISTICS SCHWEIZ AG							
TT Location: Coli # 2							
[Filtered] Mission Result							
Stopped By: SILVARA1 [2014-05-15 03:18]							
Temperature Log Data							
Started: 2014-04-14 10:20		First Recording: 2014-04-14 10:20		[F] Average: 4.50°C			
Ended: 2014-05-15 03:18		Last Recording: 2014-05-15 02:50		[F] Mission length: 30d 11h 30m			
[F] Highest: 22.11°C (2014-05-14 21:50)		[F] MKT: 5.18°C		[F] Time Within Range: 29d 2h 0m			
[F] Lowest: 2.60°C (2014-04-16 06:20)		Extended Time: 28m					
[Filtered] Low Alarm				[Filtered] High Alarm			
Total Time: 0m		< 2.00°C: 0m		Total Time: 1d 9h 30m		> 8.00°C: 1d 9h 30m	
		< -20.00°C: 0m				> 30.00°C: 0m	
Filter parameters							
Created by: Silva, Rafaelmoura (SILVARA1)		Start date: 2014-04-14 10:20		Stop date: 2014-05-14 22:10			
Data History							

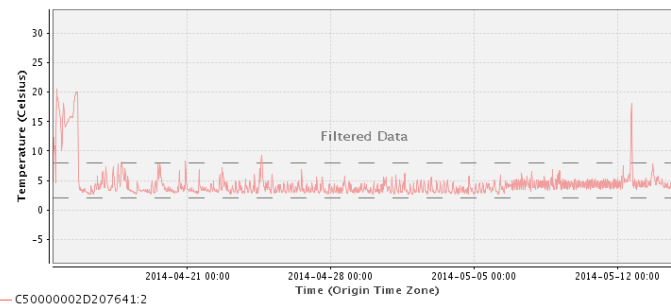

Time zone: Origin Time Zone (UTC +2.0)

Live Shipment Data: CH – BR

31 days Pratteln, CH to Sao Paulo, BR, BR – Inside (Brasilien 4,5,6)

Unit S/N: 98000002CCE5D41	Type: TT22	Page: 1 of 1	[Filtered] No alarm triggered
Mission S/N: 4	Profile Used: 25 °MC BR COOL 2 - 8 °C - 2		
Configuration	Configured By: dmerkle	2014-04-11 16:30	TVN 4.6.2
Low Threshold 1: Cumulative 2: Single 3: Disabled 4: Disabled 5: Disabled	2.00°C 144 Ohm -20.00°C 1m 1m	High Threshold 1: Cumulative 2: Single 3: Disabled 4: Disabled 5: Disabled	8.00°C 30.00°C 30.00°C 1m 1m
Settings	Sample Rate: 50s Start Delay: 10 min		
TripTag Values			
Tracking Information Order #: 729218478 / 470008040 AWB #: Pallet #: Product: 717402 SANDOSTATIN LIAM 0.5MG/1ML, 1X3 BR Shipping #: 800030914 Package #: Delivery #: 50016504	Origin Information Origin: Pratteln Country: Origin E-Mail: Destination Information Customer: Destination: BR0100 Country: BR Brazilien		
Shipping Information Transport: Luftweg Carrier: F. Forwarder: DHL LOGISTICS SCHWEIZ AG TT Location: Col # 3	Notes Sample A		
[Filtered] Mission Result	Stopped By: SILVARA1	2014-05-15 03:20	
Temperature Log Data Start: 2014-04-14 10:00 End: 2014-05-15 03:20 [F] Highest: 4.80°C (2014-04-16 00:00) [F] Lowest: 3.85°C (2014-05-02 23:30)	First Recording: 2014-04-14 10:00 Last Recording: 2014-05-15 03:05 [F] Mission length: 304 12h 0s [F] MKE: 4.25°C Extended Time: 0s	[F] Average: 4.29°C [F] Time Within Range: 304 12h 0s	
[Filtered] Low Alarm Total Time: 0s < 2.00°C: 0s < -20.00°C: 0s	[Filtered] High Alarm Total Time: 0s > 8.00°C: 0s > 30.00°C: 0s		
Filter parameters Created by: Silva, Rafaelmann (SILVARA1)	Start date: 2014-04-14 10:00	Stop date: 2014-05-14 22:10	

Data History

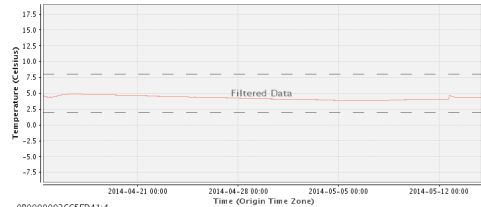

— 98000002CCE5D41.4

Time zone: Origin Time Zone (UTC +2.0)

Unit S/N: 33000002D929041	Type: TT22	Page: 1 of 1	[Filtered] No alarm triggered
Mission S/N: 4	Profile Used: 25 °MC BR COOL 2 - 8 °C - 2		
Configuration	Configured By: dmerkle	2014-04-11 16:30	TVN 4.6.2
Low Threshold 1: Cumulative 2: Single 3: Disabled 4: Disabled 5: Disabled	2.00°C 144 Ohm -20.00°C 1m 1m	High Threshold 1: Cumulative 2: Single 3: Disabled 4: Disabled 5: Disabled	8.00°C 30.00°C 30.00°C 1m 1m
Settings	Sample Rate: 50s Start Delay: 10 min		
TripTag Values			
Tracking Information Order #: 729218478 / 470008040 AWB #: Pallet #: Product: 717402 SANDOSTATIN LIAM 0.5MG/1ML, 1X3 BR Shipping #: 800030914 Package #: Delivery #: 50016504	Origin Information Origin: Pratteln Country: Origin E-Mail: Destination Information Customer: Destination: BR0100 Country: BR Brazilien		
Shipping Information Transport: Luftweg Carrier: F. Forwarder: DHL LOGISTICS SCHWEIZ AG TT Location: Col # 4	Notes Sample B		
[Filtered] Mission Result	Stopped By: SILVARA1	2014-05-15 03:22	
Temperature Log Data Start: 2014-04-14 10:00 End: 2014-05-15 03:22 [F] Highest: 4.90°C (2014-04-16 04:36) [F] Lowest: 3.77°C (2014-05-06 18:06)	First Recording: 2014-04-14 10:00 Last Recording: 2014-05-15 03:06 [F] Mission length: 304 12h 0s [F] MKE: 4.25°C Extended Time: 0s	[F] Average: 4.24°C [F] Time Within Range: 304 12h 0s	
[Filtered] Low Alarm Total Time: 0s < 2.00°C: 0s < -20.00°C: 0s	[Filtered] High Alarm Total Time: 0s > 8.00°C: 0s > 30.00°C: 0s		
Filter parameters Created by: Silva, Rafaelmann (SILVARA1)	Start date: 2014-04-14 10:00	Stop date: 2014-05-14 22:10	

Data History

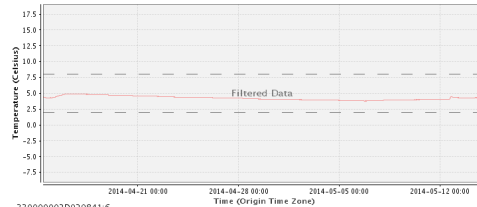

— 33000002D929041.6

Time zone: Origin Time Zone (UTC +2.0)

Unit S/N: 94000002A24CC41	Type: TT22	Page: 1 of 1	[Filtered] No alarm triggered
Mission S/N: 3	Profile Used: 25 °MC BR COOL 2 - 8 °C - 2		
Configuration	Configured By: dmerkle	2014-04-11 16:30	TVN 4.6.2
Low Threshold 1: Cumulative 2: Single 3: Disabled 4: Disabled 5: Disabled	2.00°C 144 Ohm -20.00°C 1m 1m	High Threshold 1: Cumulative 2: Single 3: Disabled 4: Disabled 5: Disabled	8.00°C 30.00°C 30.00°C 1m 1m
Settings	Sample Rate: 50s Start Delay: 10 min		
TripTag Values			
Tracking Information Order #: 729218478 / 470008040 AWB #: Pallet #: Product: 717402 SANDOSTATIN LIAM 0.5MG/1ML, 1X3 BR Shipping #: 800030914 Package #: Delivery #: 50016504	Origin Information Origin: Pratteln Country: Origin E-Mail: Destination Information Customer: Destination: BR0100 Country: BR Brazilien		
Shipping Information Transport: Luftweg Carrier: F. Forwarder: DHL LOGISTICS SCHWEIZ AG TT Location: Col # 5	Notes Sample C		
[Filtered] Mission Result	Stopped By: SILVARA1	2014-05-15 03:28	
Temperature Log Data Start: 2014-04-14 10:00 End: 2014-05-15 03:28 [F] Highest: 4.92°C (2014-04-16 10:36) [F] Lowest: 3.85°C (2014-05-03 05:36)	First Recording: 2014-04-14 10:00 Last Recording: 2014-05-15 03:06 [F] Mission length: 304 12h 0s [F] MKE: 4.30°C Extended Time: 0s	[F] Average: 4.29°C [F] Time Within Range: 304 12h 0s	
[Filtered] Low Alarm Total Time: 0s < 2.00°C: 0s < -20.00°C: 0s	[Filtered] High Alarm Total Time: 0s > 8.00°C: 0s > 30.00°C: 0s		
Filter parameters Created by: Silva, Rafaelmann (SILVARA1)	Start date: 2014-04-14 10:00	Stop date: 2014-05-14 22:10	

Data History

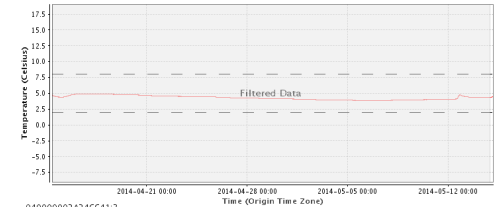

— 94000002A24CC41.3

Time zone: Origin Time Zone (UTC +2.0)

SkyCell Temperature Monitoring

Cloud-based Temperature Monitoring Solution

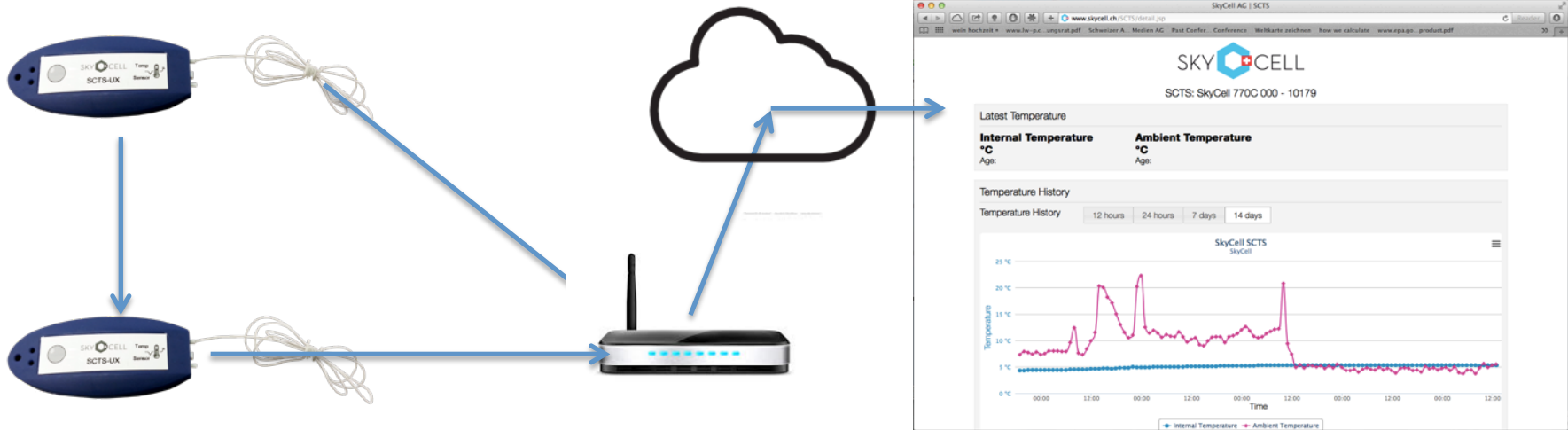

SCTM is a cloud-based monitoring solution enabling tracking of temperature/ humidity combining:

- passive Loggers
- active Gateways with GPS and GSM
- back-end and a web-based front-end
- Air worthiness approval by more than 20 carriers (09:2014) for on-board inflight use
- Up to 500m range
- Loggers relays data between each other to Gateways – enabling communication in crowded space

SKYCELL™ PHARMA LOGISTICS PACKAGING SYSTEM

THE THERMOSTABLE SYSTEM

Thank you!

